

**Your Official
School Uniform
Provider**

Jonathan Reed
SCHOOL UNIFORMS

1141 Holland Dr, #16 • Boca Raton, FL 33487

Phone: (561) 910-1547

www.JREEDUNIFORMS.com • sales@jreeduniforms.com

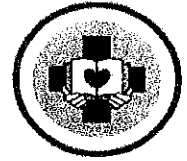

St. Luke
CATHOLIC SCHOOL

St. Luke Catholic School 2022-2023 School Uniform Program Information

CODE: SLLS

PIN: ccl4

JONATHAN REED SCHOOL UNIFORMS has listed suggestions and services below in order to make your uniform purchases as convenient as possible. We invite you to utilize all provided services to ensure the best experience. We look forward to providing St. Luke Catholic School with superior service and the best uniforms.

- 1. FOR THE BEST FIT:** Jonathan Reed School Uniforms strongly recommends that first time students come in-store during Back-to-School to ensure they are properly sized and fit into their uniforms.
- 2. ONLINE ORDERS:** As recommended, when students are properly measured and sized in-store, our online website allows parents to see their uniforms and all requirements so they can order at their own convenience.
- 3. PHONE ORDERS:** A valid customer email address and phone number must be provided when placing an order over the phone. Once a phone order is placed, a confirmation email will be sent. A return email confirmation from customers is required before the orders can be processed.
- 4. COMPLIMENTARY DELIVERY TO SCHOOL:** Special Orders and Online Orders placed by customers can be delivered to the school at a designated location. Jonathan Reed Uniforms Complimentary Delivery Service is an average cost savings of \$11-\$15 for all parents who choose to take advantage of this service.
- 5. FREE REPAIRS:** We offer free repairs on our merchandise that have split or open seams. Please allow sufficient time for repairs made during the Back-to-School time frame.

Jonathan Reed School Uniforms are made exclusively for St. Luke Catholic School and are not standard uniform fabrications or styles. Your custom uniform is designed with superior materials for comfort and durability.



St. Luke
CATHOLIC SCHOOL

Jonathan Reed
SCHOOL UNIFORMS

1141 Holland Dr, #16 • Boca Raton, FL 33487

Phone: (561) 910-1547

WWW.JREEDUNIFORMS.COM • SALES@JREEDUNIFORMS.COM

St. Luke Catholic School
Uniform Requirements 2022-2023

GIRLS UNIFORMS

- Girls Fit Short Sleeve Knit Polo in White / Navy
- Girls Knit Polo Dress in Navy
- Girls Fit Oxford in White
- Peter Pan Blouse in White
- Plaid Jumper
- Plaid 4 Pleat Skort
- Bow Pocket Skort
- Girls Premium Shorts and Pants in Khaki

BOYS & GIRLS UNIFORMS

- Short Sleeve Knit Polo in Kelly Green / Grey
- NEW! Short Sleeve Knit Polo in Gold
- Long Sleeve Knit Polo in Navy
- V-Neck Pullover Sweater Vest in Navy
- Gym Tee in Grey
- Performance Mesh Gym Shorts in Navy
- Elastic Bottom Sweatpants in Navy
- Crewneck Pullover Sweatshirt in Navy
- Quarter-Zip Pullover in Navy
- NEW! Performance Track Jacket in Heather Grey

BOYS UNIFORMS

- Short Sleeve Knit Polo in Navy / White
- Performance Dry-Fit Polo in Navy
- Pull on Shorts in Khaki
- Pull on Pants in Khaki
- Premium Flex Shorts in Khaki
- Moisture Wicking Shorts in Khaki
- Premium Flex Pants in Khaki
- Short Sleeve Oxford in White
- Navy Tie with School Logo
- Braided and Flat Belts in Brown / Black

- Orders require payment in full. Discover, Visa, Amex, or Mastercard are all accepted. NO CHECKS.
- Returns are accepted within 14 days of purchase. Exchanges are accepted for up to 30 days after purchase. All exchanges must be unworn, unwashed, and unaltered in any way, with original tags attached.
- Items marked as special order items are not usually carried in stock. Please expect a longer delivery time.

STORE HOURS
 Tuesday - Saturday 10:00am - 6:00pm
 Jonathan Reed Store hours July 18th - August 27st
 Monday - Saturday 10:00am - 6:00pm
 Starting August 28, 2022 store hours return to:
 Tuesday - Saturday 10:00am - 6:00pm

Jonathan Reed
SCHOOL UNIFORMS

1141 Holland Dr, #16, Boca Raton, Fl 33487

Phone: (561) 910-1547

www.JREEDUNIFORMS.com • sales@jreeduniforms.com

Date: _____

RICS: _____

St. Luke Catholic School - Order Form 2022-2023

Student's Name: _____ Grade: _____ Teacher: _____

Parent's Name: _____ Phone: _____

Email: _____ Alt. Phone: _____

Address: _____ City: _____ Zip: _____

Delivery Method: Pick Up From Store Drop Off at School Ship To Address Above

Out of Store Purchase Only:

Credit Card Number: _____ Card Type: _____ Exp.: _____ CVV: _____

BOYS UNIFORMS

Short Sleeve Knit Polo

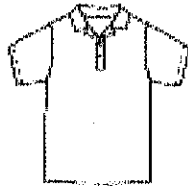

SKU	COLOR	SIZE	PRICE	SIZE	QTY.
PSSN1	Navy	YXXS-YXS	\$20.99	_____	_____
PSSN2	Navy	YS-YXL	\$21.99	_____	_____
PSSN3	Navy	AS-AXL	\$23.75	_____	_____

PSSW1	White	YXXS-YXS	\$20.99	_____	_____
PSSW2	White	YS-YXL	\$21.99	_____	_____
PSSW3	White	AS-AXL	\$23.75	_____	_____

PSSTG1	Gold	YXXS-YXS	\$20.99	_____	_____
PSSTG2	Gold	YS-YXL	\$21.99	_____	_____
PSSTG3	Gold	AS-AXL	\$23.75	_____	_____

Grades K-8th

Performance Dri-Fit Polo



PDFN1	Navy	YXXS-YXS	\$21.99	_____	_____
PDFN2	Navy	YS-YXL	\$22.99	_____	_____
PDFN3	Navy	AS-AXL	\$23.99	_____	_____

Grades K-8th

Pull On Elastic Waist Shorts

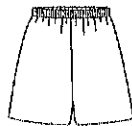

POSKT1	Khaki	2T-3T	\$18.99	_____	_____
POSKY1	Khaki	YXXS-YXS	\$18.99	_____	_____
POSKY2	Khaki	YS-YXL	\$19.99	_____	_____

Grades PK-4th

Pull On Elastic Waist Pants



POPKT1	Khaki	2T-3T	\$21.99	_____	_____
POPKY1	Khaki	YXXS-YXS	\$21.99	_____	_____
POPKY2	Khaki	YS-YXL	\$23.99	_____	_____

Grades PK-4th

I have approved the above listed quantities/colors/sizes X



1141 Holland Dr, #16, Boca Raton, FL 33487

Phone: (561) 910-1547

www.stlukeuniforms.com • sales@stlukeuniforms.com

St. Luke Catholic School - Order Form 2022-2023

Students Name: _____ Grade: _____ Teacher: _____

Parents Name: _____ Phone: _____

Email: _____ Alt. Phone: _____

Address: _____ City: _____ Zip: _____

Delivery Method: Pick Up From Store Drop Off at School Ship To Address Above

Out of Store Purchase Only: _____

Credit Card Number: _____ Card Type: _____ Exp: _____ Cvv: _____

BOYS UNIFORMS

Boy's Premium Flex Short

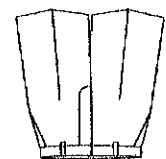

SKU	COLOR	SIZE	PRICE	QTY.
FXSX1	Khaki	4-7 RG	\$22.99	_____
FXSX3	Khaki	8-16 RG	\$24.99	_____
FXSX6	Khaki	28-32 RG	\$26.99	_____
FXSX7	Khaki	33-38 RG	\$27.99	_____
FXSX5	Khaki	28-38 HU	\$27.99	_____

Boy's Moisture-Wicking Shorts

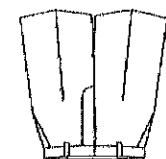

SKU	COLOR	SIZE	PRICE	QTY.
NESK1	Khaki	4-7 RG	\$25.99	_____
NESK3	Khaki	8-16 RG	\$26.99	_____
NESK6	Khaki	28-29 RG	\$29.99	_____
NESK7	Khaki	30-38 RG	\$31.99	_____
NESK5	Khaki	28-38 HU	\$30.99	_____

Boy's Premium Flex Pant



SKU	COLOR	SIZE	PRICE	QTY.
FXPX1	Khaki	4-7 RG	\$25.99	_____
FXPX3	Khaki	8-16 RG	\$27.99	_____
FXPX6	Khaki	28-32 RG	\$31.99	_____
FXPX7	Khaki	33-38 RG	\$32.99	_____
FXPX5	Khaki	28-38 HU	\$31.99	_____

Short Sleeve Oxford

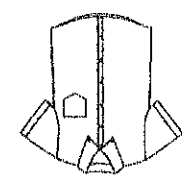

SKU	COLOR	SIZE	PRICE	QTY.
WOX1	White	4-7 RG	\$17.75	_____
WOX2	White	8-20 RG	\$18.75	_____
WOX4	White	AXS-AXL	\$19.99	_____

Navy Tie



SKU	COLOR	SIZE	PRICE	QTY.
SLTN	Navy	14"	\$9.99	_____
SLTN	Navy	16"	\$9.99	_____
SLTN	Navy	18"	\$9.99	_____

I have approved the above listed quantities/colors/sizes X

Required for Friday Dress Days Grades 6th-8th

Grades 6-8th

Required for Friday Dress Days Grades K-8th

Grades K-8th

Required for Friday Dress Days Grades K-8th

Grades K-8th

Jonathan Reed
SCHOOL UNIFORMS

1141 Holland Dr, #16, Boca Raton, Fl 33487

Phone: (561) 910-1547

www.JREEDUNIFORMS.com • sales@jreeduniforms.com

Date: _____

RICS: _____

St. Luke Catholic School - Order Form 2022-2023

Student's Name: _____ Grade: _____ Teacher: _____

Parent's Name: _____ Phone: _____

Email: _____ Alt. Phone: _____

Address: _____ City: _____ Zip: _____

Delivery Method: Pick Up From Store Drop Off at School Ship To Address Above

Out of Store Purchase Only:

Credit Card Number: _____ Card Type: _____ Exp.: _____ CVV: _____

GIRLS UNIFORMS

Girl's Fitted Knit Polo



SKU	COLOR	SIZE	PRICE	SIZE	QTY.
GFPW1	White	GXS-GXL	\$21.99	_____	_____
GFPW2	White	JS-JXL	\$23.75	_____	_____

GFPN1	Navy	GXS-GXL	\$21.99	_____	_____
GFPN2	Navy	JS-JXL	\$23.75	_____	_____

Grades: K-8th

Girl's Performance Dri-Fit Polo



GDFN1	Navy	GXS-GXL	\$22.99	_____	_____
GDFN2	Navy	JS-JXL	\$23.99	_____	_____

Grades: K-8th

Plaid 4-Pleat Skort



ZT4PP1	Green Plaid	2-6X RG	\$39.99	_____	_____
ZT4PP2	Green Plaid	7-18 RG	\$39.99	_____	_____
ZT4PP3	Green Plaid	6.5-18.5 HF	\$42.99	_____	_____

Grades: K-8th

Required for Friday Dress Days Grades 4th-8th

Round-Collar Blouse



PPW2	White	YXXXS-YXS	\$16.99	_____	_____
PPW2	White	YS-YXL	\$16.99	_____	_____

Grades: K-3rd

Required for Friday Dress Days Grades K-3rd

Green Plaid Jumper

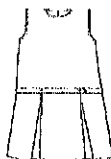

BCPJ1	Plaid	3-6X RG	\$39.99	_____	_____
BCPJ2	Plaid	7-16 RG	\$41.99	_____	_____
BCPJ3	Plaid	6.5-18.5 HF	\$44.99	_____	_____

Grades: K-4th

Required for Friday Dress Days Grades K-3rd

I have approved the above listed quantities/colors/sizes X

I have approved the above listed quantities/colors/sizes X



Girls' Bow Pocket Skooter

SKU	COLOR	SIZE	PRICE	QTY
BPSK1	Khaki	2T-4T	\$19.99	_____
BPSK2	Khaki	4-6X RG	\$20.99	_____
BPSK3	Khaki	7-12 RG	\$22.99	_____



Girls' Premium Pants

SKU	COLOR	SIZE	PRICE	QTY
KGLP1	Khaki	3-6X RG	\$26.99	_____
KGLP2	Khaki	7-16 RG	\$28.99	_____
KGLP4	Khaki	6,5-18,5 HF	\$32.99	_____
KGLP6	Khaki	7-9 JR	\$34.99	_____
KGLP7	Khaki	11-15 JR	\$36.99	_____

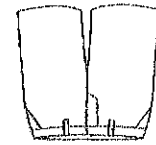

Girls' Premium Short

SKU	COLOR	SIZE	PRICE	QTY
KGSH1	Khaki	3-6X RG	\$24.99	_____
KGSH2	Khaki	7-16 RG	\$24.99	_____
KGSH4	Khaki	6,5-18,5 HF	\$28.99	_____
KGSH6	Khaki	7-9 JR	\$29.99	_____
KGSH7	Khaki	11-15JR	\$32.99	_____



Girls' Knit Polo Dress

SKU	COLOR	SIZE	PRICE	QTY
GKDN	Navy	YXXS-YXL	\$29.99	_____

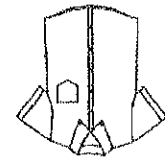

Girls' Short Sleeve Oxford

SKU	COLOR	SIZE	PRICE	QTY
WOXG1	White	4-6XRG	\$21.10	_____
WOXG2	White	7-16 RG	\$21.10	_____
WOXG4	White	AXS-AXL	\$22.75	_____

Required for Friday Dress Days Grades 4th-8th

GIRLS UNIFORMS

Students Name: _____ Grade: _____ Teacher: _____

Parents Name: _____ Phone: _____

Alt. Phone: _____ Email: _____

Address: _____ City: _____ Zip: _____

Delivery Method: Pick Up From Store Drop Off at School Ship To Address Above

Out of Store Purchase Only: _____

Credit Card Number: _____ Card Type: _____ Exp.: _____ CVV: _____

St. Luke Catholic School - Order Form 2022-2023

www.stlucacatholic.org • sales@stlucacatholic.org

1141 Holland Dr #16, Boca Raton, FL 33487
Phone: (561) 910-1547



Date: _____
RCS: _____

Jonathan Reed
SCHOOL UNIFORMS

1141 Holland Dr, #16, Boca Raton, FL 33487
Phone: (561) 910-1547

www.JFREEDUNIFORMS.com • sales@jreeduniforms.com

Date: _____

RICS: _____

St. Luke Catholic School - Order Form 2022-2023

Student's Name: _____ Grade: _____ Teacher: _____

Parent's Name: _____ Phone: _____

Email: _____ Alt. Phone: _____

Address: _____ City: _____ Zip: _____

Delivery Method: Pick Up From Store Drop Off at School Ship To Address Above

Out of Store Purchase Only:

Credit Card Number: _____ Card Type: _____ Exp.: _____ CVV: _____

BOYS & GIRLS UNIFORMS

Long Sleeve Knit Polo



SKU	COLOR	SIZE	PRICE	SIZE	QTY.
PLSN1	Navy	YXXS-YXS	\$22.99	_____	_____
PLSN2	Navy	YS-YXL	\$23.99	_____	_____
PLSN3	Navy	AS-AXL	\$24.95	_____	_____

Grades K-8th

V-Neck Sweater Vest



SVFGN1	Navy	YXXS-YXS	\$26.99	_____	_____
SVFGN2	Navy	YS-YXL	\$27.99	_____	_____
SVFGN3	Navy	AS-AXL	\$29.99	_____	_____

Grades K-8th

Required for Friday Dress Days

Boys : Grades K-8th

Girls: Grades 4th-8th

Quarter Zip Pullover

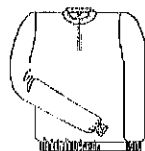

WAFN1	Navy	YXXS-YXS	\$28.99	_____	_____
WAFN2	Navy	YS-YXL	\$28.99	_____	_____
WAFN3	Navy	AS-AXL	\$34.99	_____	_____

Grades K-8th

Crewneck Pullover Sweatshirt

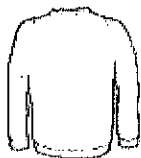

CNSN1	Navy	YXXS-YXS	\$19.99	_____	_____
CNSN2	Navy	YS-YXL	\$19.99	_____	_____
CNSN3	Navy	AS-AXL	\$22.99	_____	_____

Grades PK-8th

NEW! Performance Lightweight Track Jacket



ETRJH1	Grey	YXXS-YXS	\$28.99	_____	_____
ETRJH2	Grey	YS-YXL	\$29.99	_____	_____
ETRJH3	Grey	AS-AXL	\$33.99	_____	_____

Grades PK-8th

I have approved the above listed quantities/colors/sizes X

I have approved the above listed quantities/colors/sizes X

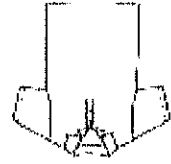

Short Sleeve Pre K Polo

SKU	COLOR	SIZE	PRICE	QTY
PSSGYT1	Grey	2T-4T	\$17.99	_____
PSSGYT2	Grey	YXS-YXL	\$18.99	_____
PSSKGT1	Kelly Green	2T-4T	\$17.99	_____
PSSKGT2	Kelly Green	YXS-YXL	\$18.99	_____

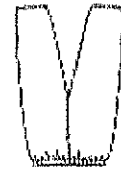

Elastic Bottom Sweatpants

SKU	COLOR	SIZE	PRICE	QTY
ESPNT	Navy	3T	\$19.99	_____
ESPNI	Navy	YXXXS-YXS	\$21.99	_____
ESPNI	Navy	YS-YXL	\$21.99	_____
ESPNI	Navy	AS-AXL	\$24.99	_____

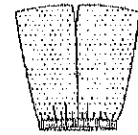

Mesh Gym Shorts

SKU	COLOR	SIZE	PRICE	QTY
RGYMSN1	Navy	YXXXS-YXS	\$14.99	_____
RGYMSN2	Navy	YS-YXL	\$14.99	_____
RGYMSN3	Navy	AS-AXL	\$15.99	_____

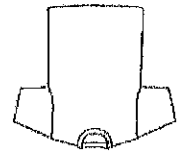

Gym Tee

SKU	COLOR	SIZE	PRICE	QTY
GYMTS1	Grey	4T-5T	\$9.99	_____
GYMTS2	Grey	YXS	\$9.99	_____
GYMTS3	Grey	YS-YXL	\$9.99	_____
GYMTS4	Grey	AS-AXL	\$10.99	_____

BOYS & GIRLS UNIFORMS

Students Name: _____ Grade: _____ Teacher: _____
 Parents Name: _____ Phone: _____ Alt. Phone: _____
 Address: _____ City: _____ Zip: _____
 Delivery Method: Pick Up From Store Drop Off at School Ship To Address Above
 Out of Store Purchase Only: _____
 Credit Card Number: _____ Card Type: _____ Exp: _____ CVV: _____

St. Luke Catholic School - Order Form 2022-2023

St. Luke Catholic School
 SCHOOL UNIFORMS
 1141 Holland Dr. #16, Boca Raton, FL 33487
 Phone: (561) 910-1547
 www.stlukeuniforms.com • sales@stlukeuniforms.com

Date: _____
 RICS: _____

Jonathan Reed
SCHOOL UNIFORMS

1141 Holland Dr, #16, Boca Raton, FL 33487
Phone: (561) 910-1547

www.JREEDUNIFORMS.com • sales@jreeduniforms.com

Date: _____

RICS: _____

St. Luke Catholic School - Order Form 2022-2023

Student's Name: _____ Grade: _____ Teacher: _____

Parent's Name: _____ Phone: _____

Email: _____ Alt. Phone: _____

Address: _____ City: _____ Zip: _____

Delivery Method: Pick Up From Store Drop Off at School Ship To Address Above

Out of Store Purchase Only:

Credit Card Number: _____ Card Type: _____ Exp.: _____ CVV: _____

Additional Uniform Items

Braided Leather Belt



ETWEBBR	Brown	22-26	\$16.99	_____	_____
TWEBBR	Brown	24 - 32	\$19.99	_____	_____
TWEBBR2	Brown	34 - 42	\$19.99	_____	_____

ETWEBBLK	Black	22-26	\$16.99	_____	_____
TWEBBLK	Black	24 - 32	\$19.99	_____	_____
TWEBBLK2	Black	34 - 42	\$19.99	_____	_____

Flat Leather Belt



FLTBBR	Brown	24 - 32	\$21.99	_____	_____
FLTBBR2	Brown	34 - 42	\$23.99	_____	_____

FLTBBLK	Black	24 - 32	\$21.99	_____	_____
FLTBBLK2	Black	34 - 42	\$23.99	_____	_____

Plaid Trim Socks



SLCPT1	Plaid Trim	S (7-8.5)	\$9.99	_____	_____
SLCPT1	Plaid Trim	M (8- 9.5)	\$9.99	_____	_____
SLCPT1	Plaid Trim	L (9-11)	\$9.99	_____	_____

I have approved the above listed quantities/colors/sizes X



Girls' Uniform Pants

SKU	COLOR	SIZE	PRICE	QTY
GLPK1	Khaki	3-6X RG	\$26.99	_____
GLPK2	Khaki	7-16 RG	\$28.99	_____
GLPK4	Khaki	6.5-16.5 HF	\$32.99	_____
GLPK6	Khaki	7-9 JR	\$34.99	_____
GLPK7	Khaki	11-15 JR	\$36.99	_____

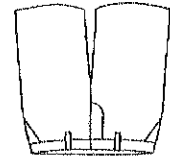

Girls' Uniform Shorts

SKU	COLOR	SIZE	PRICE	QTY
GSHK1	Khaki	3-6X RG	\$24.99	_____
GSHK2	Khaki	7-16 RG	\$24.99	_____
GSHK4	Khaki	6.5-16.5 HF	\$28.99	_____
GSHK6	Khaki	7-9 JR	\$29.99	_____
GSHK7	Khaki	11-15 JR	\$32.99	_____



Boy' Uniform Pants

SKU	COLOR	SIZE	PRICE	QTY
PPFK1	Khaki	4-7 RG	\$25.99	_____
PPFK3	Khaki	8-16 RG	\$27.99	_____
PPFK6	Khaki	28-32 RG	\$31.99	_____
PPFK7	Khaki	33-36 RG	\$32.99	_____
PPFK5	Khaki	28-38 HU	\$31.99	_____

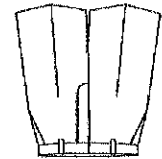

Boy' Uniform Shorts

SKU	COLOR	SIZE	PRICE	QTY
SSFK1	Khaki	4-7 RG	\$21.99	_____
SSFK3	Khaki	8-14 RG	\$23.99	_____
SSFK6	Khaki	28-32 RG	\$26.99	_____
SSFK5	Khaki	38-36 HU	\$27.99	_____
SSFK7	Khaki	33-36 RG	\$27.99	_____

Additional Uniform Items

Students Name: _____ Grade: _____ Teacher: _____

Parents Name: _____ Phone: _____ Alt. Phone: _____

Address: _____ City: _____ Zip: _____

Delivery Method: Pick Up From Store Drop Off at School Ship To Address Above

Out of Store Purchase Only: _____

Credit Card Number: _____ Card Type: _____ Exp.: _____ CVV: _____

St. Luke Catholic School - Order Form 2022-2023

www.JRFEEDUNIFORMS.com • sales@jrfeeduniforms.com
 Phone: (561) 910-1547

1141 Holland Dr. #16, Boca Raton, FL 33487

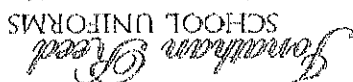

Date: _____
 RICS: _____